



# Functional Assessment Systems

CAFAS® | PECFAS® | JIFF® | CWL®

**FASOutcomes** is your organization's total solution to Outcomes Management. It is a web-hosted software that includes our four empirically-based assessments. Here you can access the CAFAS®, PECFAS®, JIFF® and CWL® all from one convenient location. Data is instantly provided in comprehensive “dashboards” for all users, and easily exported to track outcomes and evaluate progress.

*Dr. Kay Hodges, founder of Functional Assessment Systems, is the creator of the measures.*

## Complete

All four of the FAS popular assessment measures – CAFAS, PECFAS, JIFF and CWL – can be accessed from a single location. This is the only software that contains all the actual items from the measures. This feature enhances usability and results in data integrity, accountability for audits, and no need for paper forms!

## Intelligent

The system generates outcome indicators and clinical markers, which greatly assist with the interpretation of results.

## Intuitive

Like the dashboard of a car, dashboards in the system display visual cues that instantly show where clients are going, where they've been, and what needs to happen to improve treatment.

## Results-Oriented

Outcomes can be tracked for specific clients, individual programs, or entire organizations.

## Simple

Web-hosted environment means you do not need an internal IT staff to setup and operate the system. It is quick and easy with no local installs.

## Effective

This software puts advanced tools in the hands of the staff and supervisors to figure out “what's going on right now”...in addition to “what went on last year”.

## Data-Driven

It makes your data work for you. Automated aggregate reporting and outcome data is easily exported as CSV (Excel), Access, XML and SPSS formats.

## Connected

The integrated export tool enables seamless data transmission to funding sources, EMR's, and other case management tools.

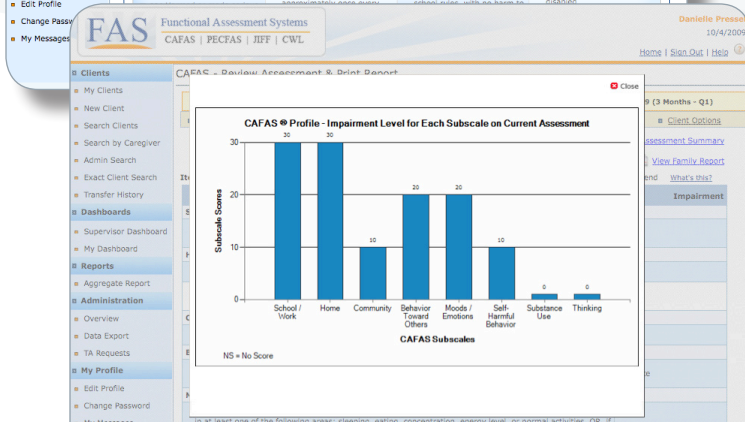

## CHOOSE THE ASSESSMENT THAT'S RIGHT FOR YOUR AGENCY

Our empirically-based assessments are used by organizations that serve youth in mental health, juvenile justice, education, child welfare, and primary care settings. They are designed to objectively determine a youth's functioning across important life domains, match their needs with the appropriate intervention or service program, and track progress to keep your agency outcomes-driven.

### **CAFAS**® Child & Adolescent Functional Assessment Scale

### **PECFAS**® Preschool & Early Childhood Functional Assessment Scale

Used for comprehensive assessments based on information collected in a routine clinical interview. These assessments are not administered; rather, they guide the clinician to objectively document functioning across important life domains.

CAFAS - ages 5 to 19 (kindergarten and higher)

PECFAS - ages 3 to age 7, depending on the developmental level (versus chronological age) of the child

### **JIFF**® Juvenile Inventory for Functioning

Hands-on, interactive, computerized interview that is self-administered by the client. The JIFF does not require training. Two versions (youth and caregiver) both ask about the youth's functioning across life domains. The client reads the questions aloud (in English or Spanish). Based upon the responses, the software nominates goals and generates a service plan.

JIFF Youth Version - ages 9 to 19 (2nd – 3rd grade reading level)

JIFF Caregiver Version - Caregivers with youth ages 6 to 19 (3rd-4th grade reading level)

### **CWL**® Caregiver Wish List

A strengths-based questionnaire for caregivers that helps them self-discover their parenting strengths and challenges. It links challenges to specific skills.

#### Comparison of Initial and Most Recent Assessments

##### CAFAS® Total Score

Score changed from 90 at initial to 40 at Most Recent

Change in total score: 50

The difference reflects: **Meaningful and reliable IMPROVEMENT!!!**

##### CAFAS® Subscale Scores

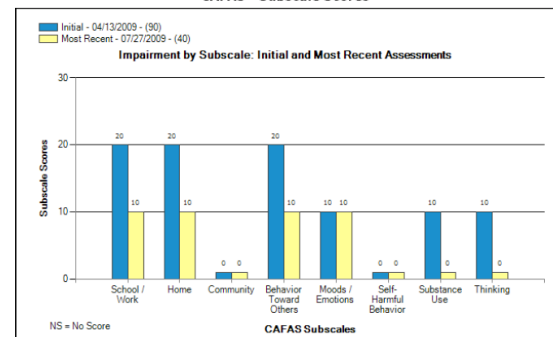

##### Clinical Markers Observable From Graph

Change in # of severe impairments: 0 at initial and 0 at Most Recent. Youth continues to have no severe impairments - Great!!!  
Change in pervasive behavioral impairment: Present at initial and Absent at Most Recent. Youth was not pervasively behaviorally impaired at most recent assessment, which reflects an IMPROVEMENT!!!

Reports are instantly generated and customized for clinicians, court officials, family members, etc. Clinical markers and outcome indicators clearly document progress in a single, convenient location. Increase efficiency in your agency and have access to your data at the click of a button. The simplicity and usability of FASoutcomes maximizes productivity.

## Dashboards

**Client Dashboard** - provides a comprehensive overview of key assessment results. Clinical indicators are noted, severe behaviors flagged, and previous scores documented. All aspects work to assist the clinician in charting meaningful & reliable progress.

**Practitioner Dashboard** - Shows active case load and provides alerts for upcoming and overdue assessments.

**Supervisor Dashboard** - Provides aggregate information for the entire agency, which can be drilled down by service area and/or program.

## Security

**HIPAA Compliant** - the system has been built with the highest level of security in mind. Through role-based authentication, users are given unique log-ins that grant access to client information on a "need to know" basis as defined by his/her agency. Additional features include firewalls, SSL encryption, timestamps, audit logs, daily backups, disaster recovery, and hosting at a tier one provider.

